

# Internal learning management system

Learning should impact business performance.  
That's why we do things differently.

# A PLMS platform for tomorrow's needs, not today's trends.

## Performance

### Capabilities

- Organizational gap analysis
- Custom capability frameworks
- AI-driven capability & cohort mapping
- Self & supervisor assessments
- Succession planning
- Historical assessment dashboard
- Third-party frameworks

### Momentum

- Builder workflow access
- Integrated course workflows
- Cyclical performance reviews
- Third-party training applications
- Onboarding & probation
- Mentoring
- PIPs

## Learning

### External Learning

- Multiple learner portals
- Automated tax management
- Live learning
- Payments
- Self-registration
- Remote content sharing
- Cross-tenancy content sharing
- No log-in catalogue

### Internal Learning

- White labelled UI
- Learner portals
- Workflows
- Live learnings
- User & admin interfaces
- Cohort management

# Internal learning

## Share learnings, test understanding

### Internal

#### White labelled UI

Offer a familiar, branded learning environment for more positive UX.

#### Learner portals

Create multiple unique tenancies for specific groups of learners, while maintaining control overall.

#### Workflows

Set and automate enrollments, due dates, and refresher notifications, both in platform and via email.

#### Live learnings

Combine activities with live learnings for more engaging, blended learning.

#### User & admin interfaces

Admin see the same interfaces as users, just with more privileges, so the user experience is consistent for all.

#### Cohort management

Assign content by job role, department or location for more detailed reporting.

### Existing Learning Tech Stack

White-labelled UI

# UI built for you, by you

No developers required. Just  
your imagination.

- White labelled UI can be customized at the tenant and user levels
- Boost adoption by A/B testing drag-and-drop widgets
- Reduce click fatigue by placing courses & reminders on learner dashboards

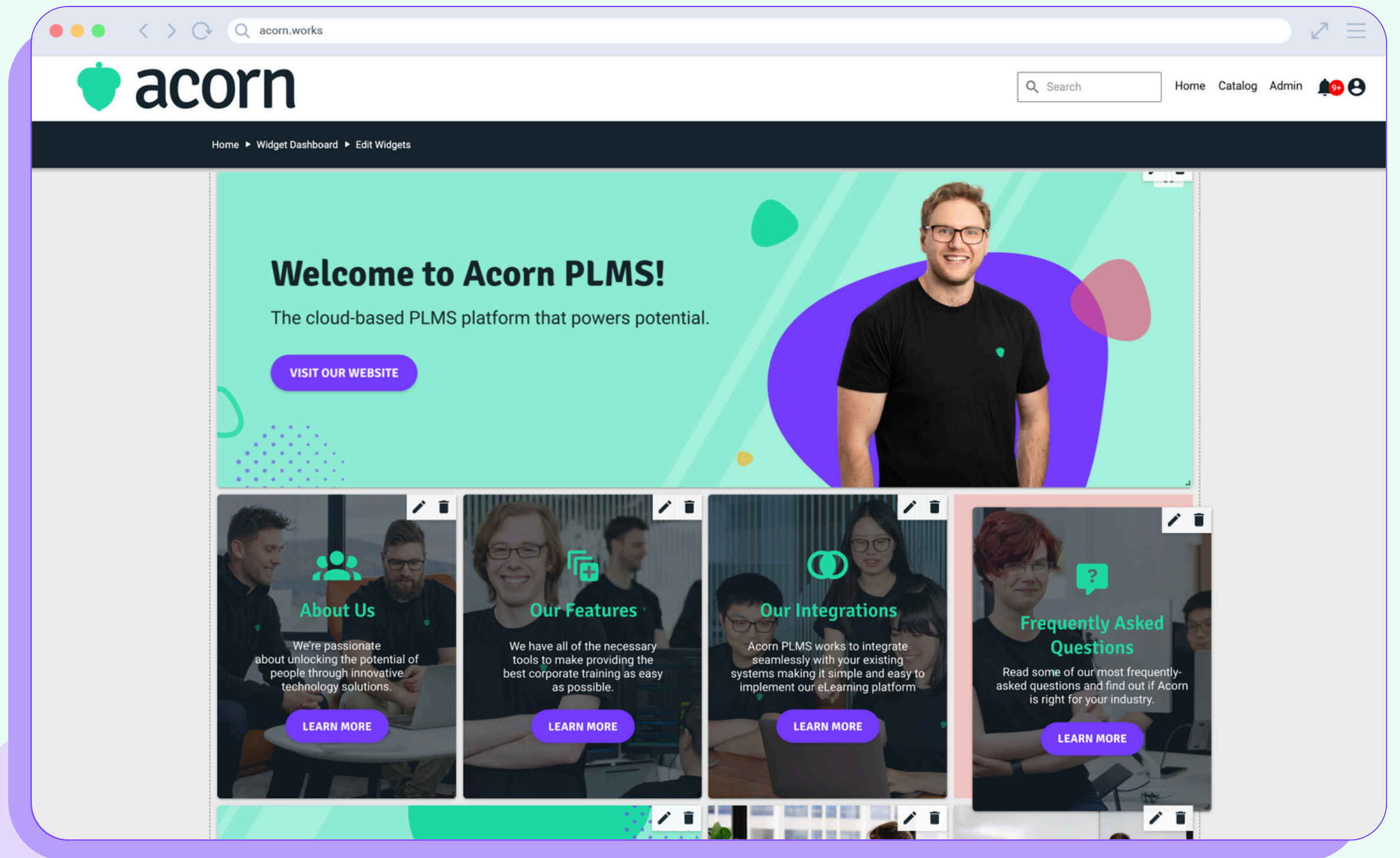

Learner portals

# Portals for every learner need

Show every cohort only what they need to know.

- ▶ Customize separate branded tenancies and portals
- ▶ Ensure privacy & security with user-specific permissions
- ▶ Report on individual portals & cohorts to understand & improve engagement

workflows

# Automate compliance

Keep your workforce ahead of the curve with just a few clicks.

- ▶ Set & forget reminder notifications so learners don't miss a due date
- ▶ Upload your own content, or choose from our curated partners for the most up-to-date compliance content
- ▶ Level up your L&D and HR workflows with Momentum

Blended learning

# Test & share knowledge

No more begging learners to log in. Inspire people to learn.

- ▶ Build courses with different content types to reflect how people learn
- ▶ Capture best practice work & turn it into content for all learners
- ▶ Automate enrollments & reminders to send via email

User interface

# Show learners their impact

## Create personal development plans tied to business goals.

- ▶ Automatically create pathways based on the capabilities of each role
- ▶ Visual dashboard shows learners their progress to goals
- ▶ Enable learners to self-select interest capabilities to broaden opportunities

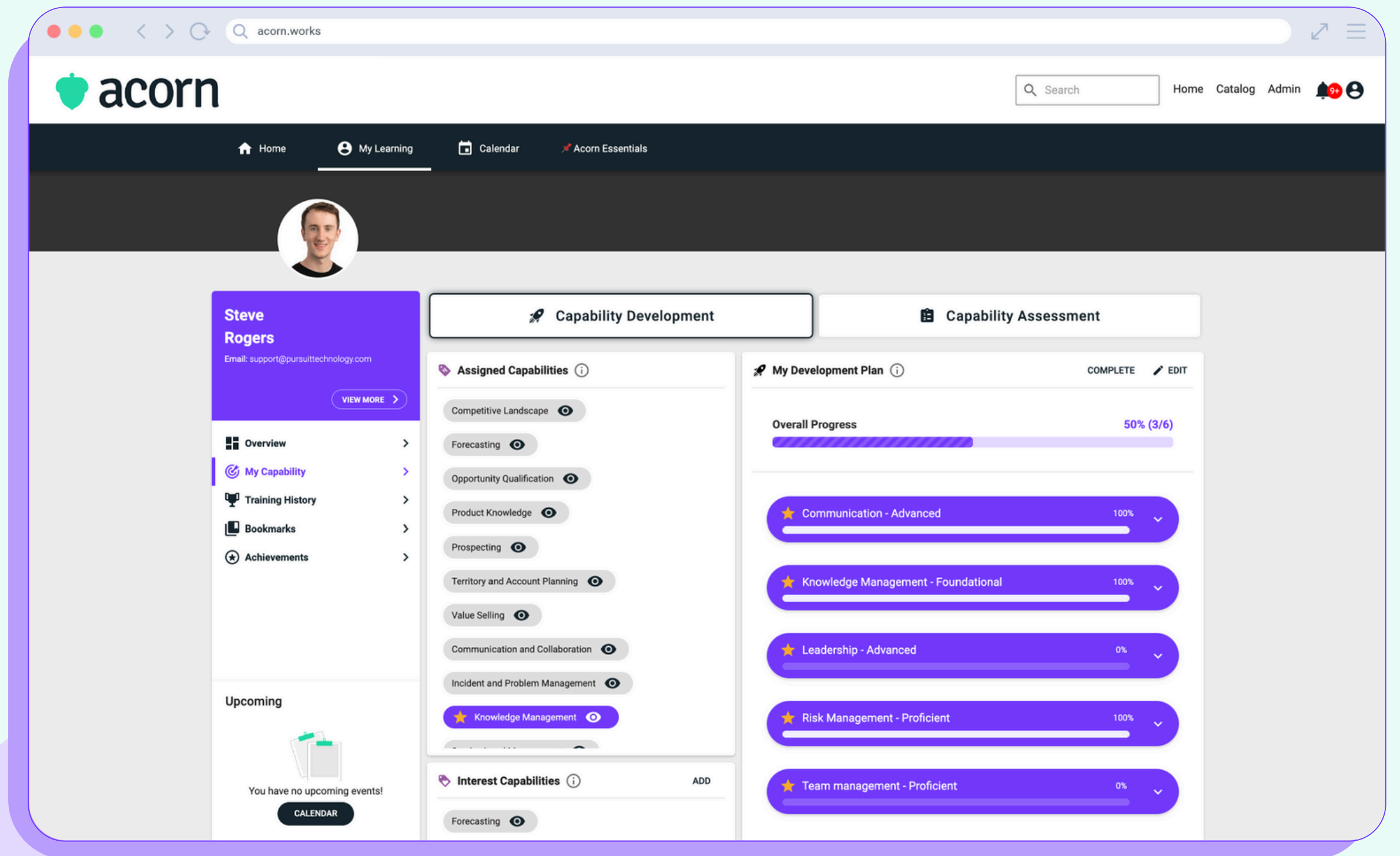

Admin interface

# Prove impact, not just completions

## See what learning actually moves the business needle.

- ▶ Identify gaps for training with capability gap analysis reports
- ▶ Make informed decisions about training initiatives & resource allocation
- ▶ Uncover opportunities to progress learners into new roles

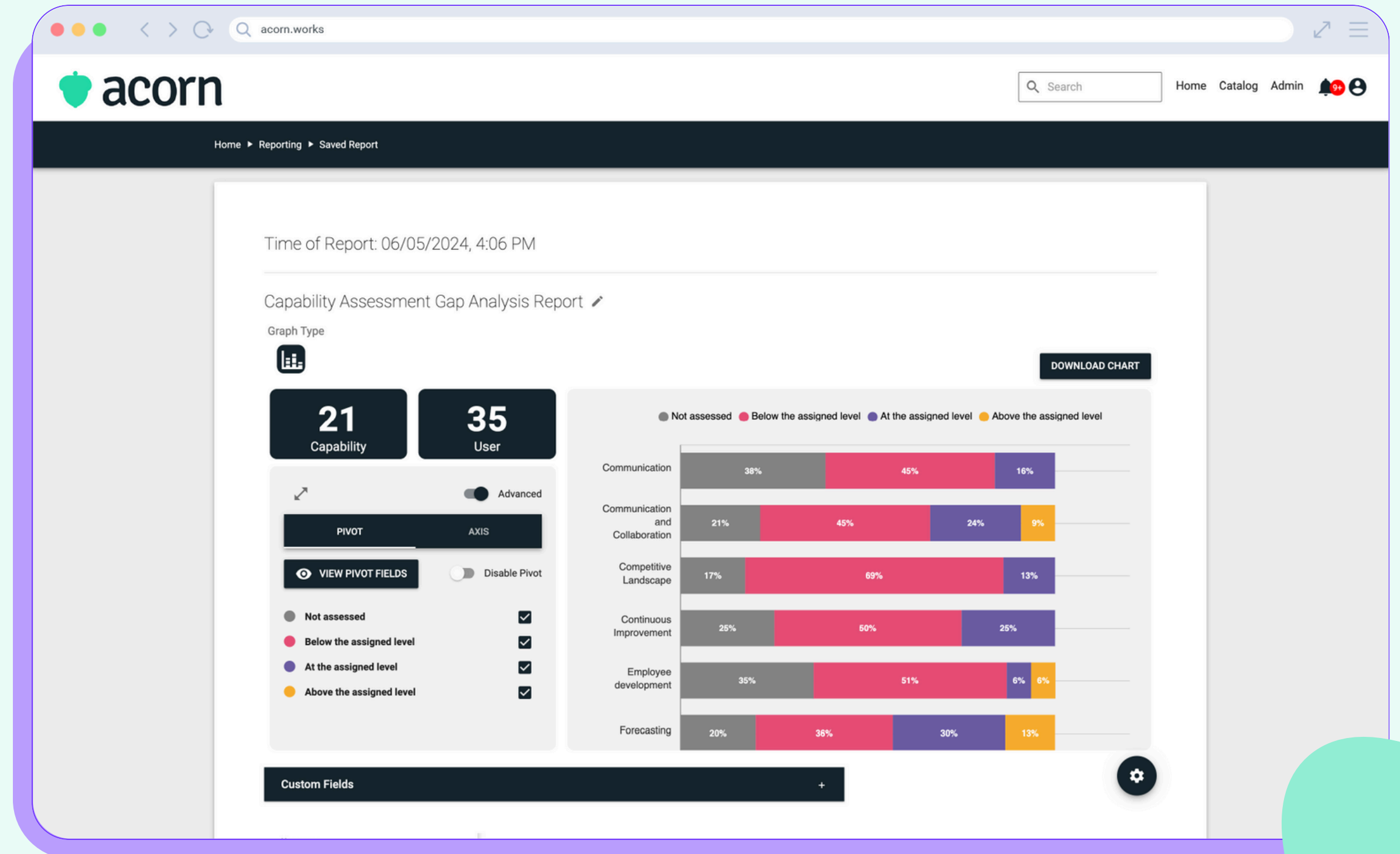

## Cohort management

# Align job roles to content

Show learners the content that will change their performance.

- ▶ Upload job descriptions & map content by job role, department
- ▶ Instantly update evolving & emerging roles as needs change
- ▶ Enhance productivity with learning directly related to capabilities
- ▶ Get insight into training effectiveness within cohorts & teams

# Want to level up your LMS?

Turn your LMS into a PLMS with our performance suite.

## Capabilities

Map your learning content to the capabilities that matter to your business, assess learners on the competencies that are important in their roles, and develop performance that impacts the bottom line.

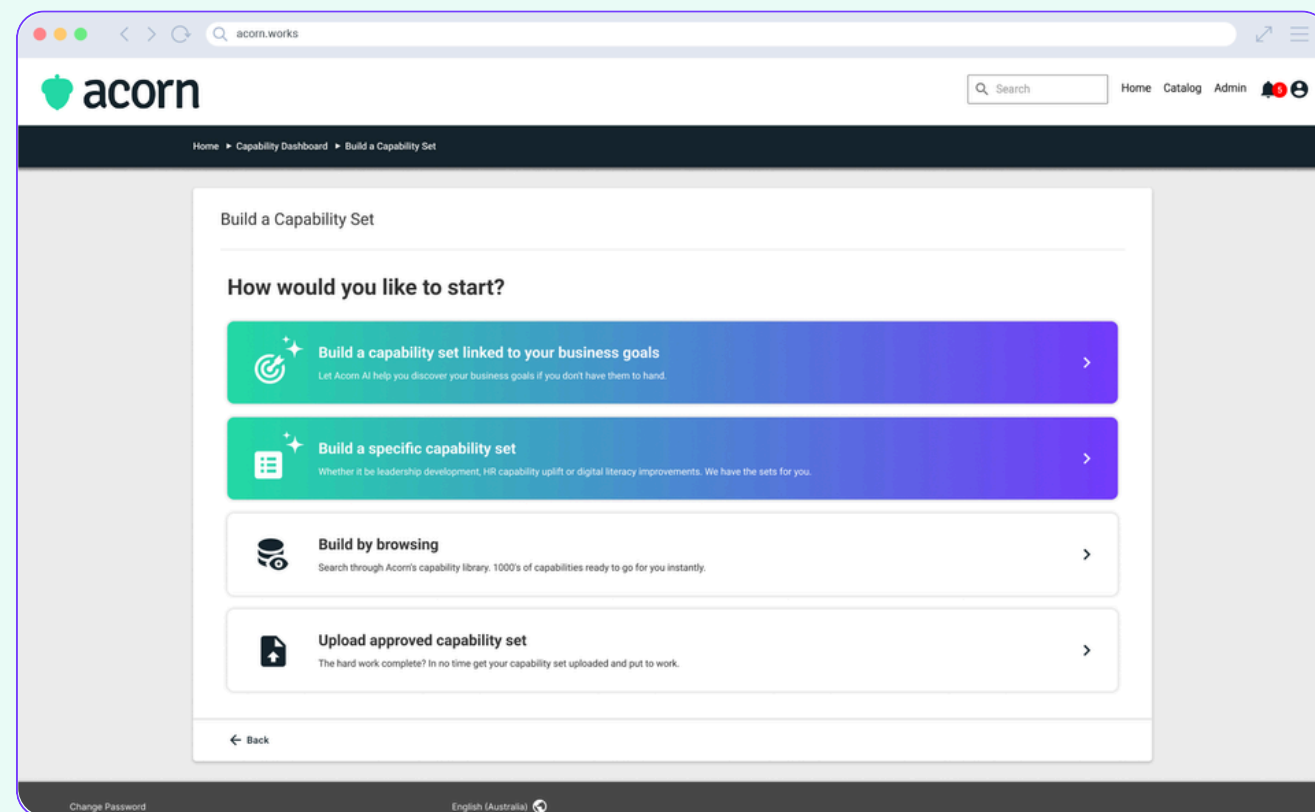

## Momentum

Streamline, automate, and centralize all your paper-based workflows, no code required. Think goal setting, performance reviews, onboarding training requests, 360-degree feedback, and self-service applications.

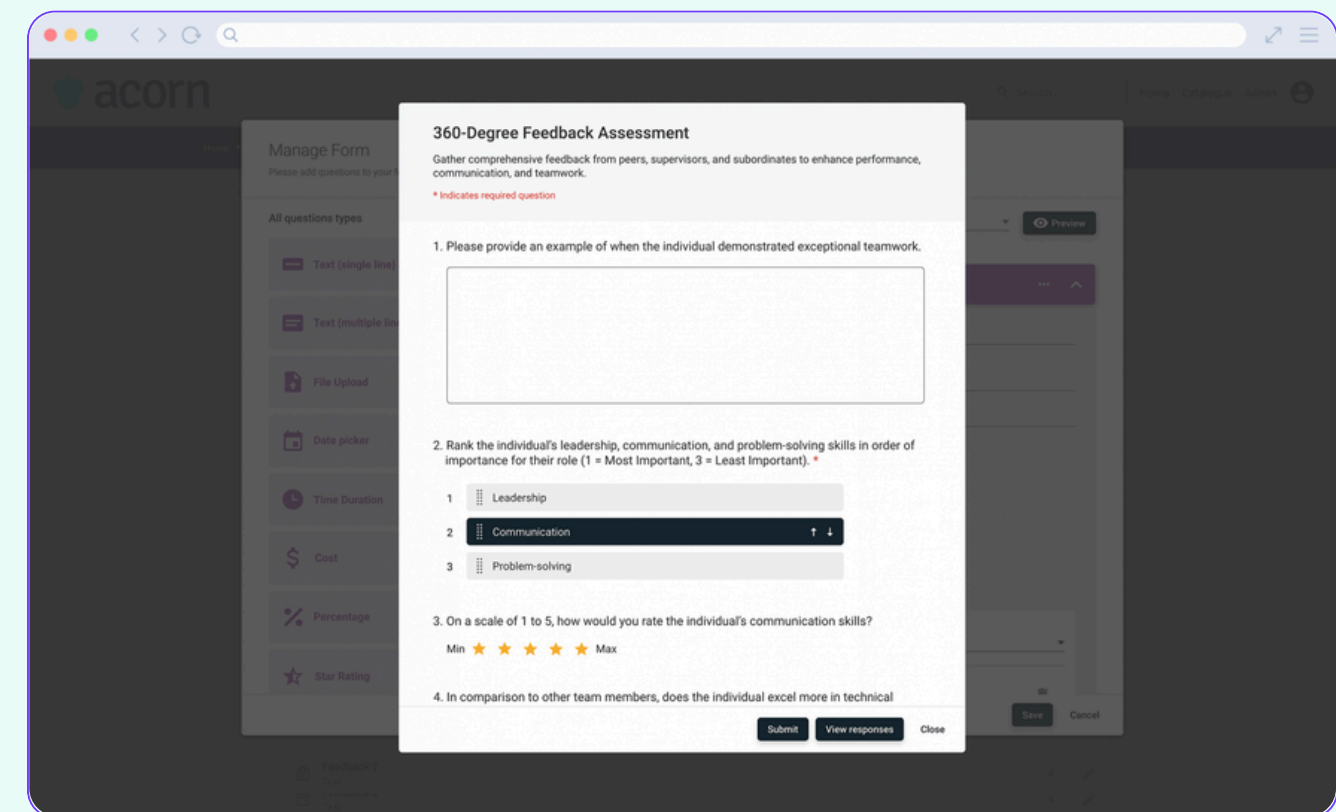

# Let's grow together.

[www.acorn.works](http://www.acorn.works)

[hello@acorn.works](mailto:hello@acorn.works)

Acorn